



09.18.08 / 1200 hrs

RE: CPMCAS

Building 4033

Conference Room Wall

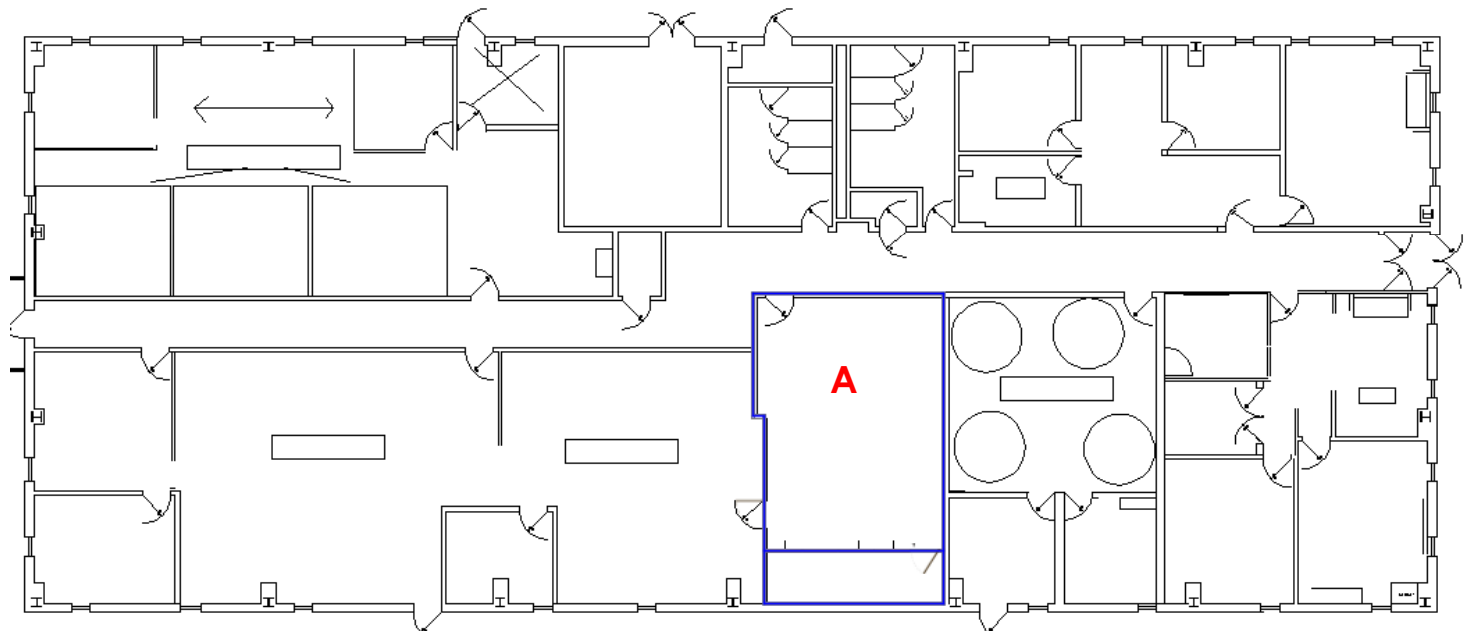
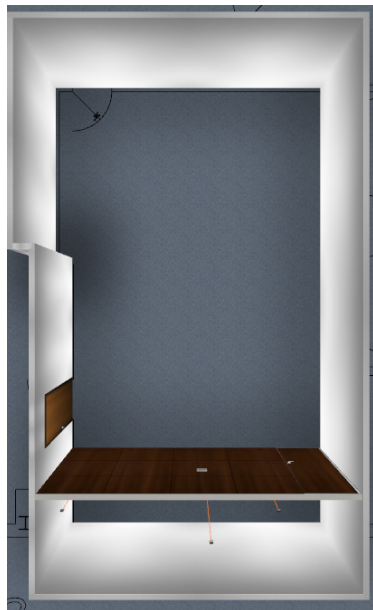

**A-DETAIL**

**ALL LAYOUTS & PLANS HEREIN ARE THE LEGAL WORK PRODUCT OF MINC INTERIORS & MAY NOT BE REPRODUCED, NOR MAY THEY BE GIVEN TO COMPETING CONTRACTORS, NOR TO CONTRACTING AGENCIES FOR THE PURPOSES OF MARKETING RESEARCH. DRAWINGS ARE NOT TO SCALE AND ARE NOT INTENDED FOR CONSTRUCTION PURPOSES UNTIL FURTHER NOTED.**



09.18.08 / 1200 hrs

**RE: CPMCAS**

**Building 4033**

**Conference Room Wall- Conference Side**

The conference side of the wall will have 2 duplex outlets and data outlet mounted at 60" AFF for TV mount.



**ALL LAYOUTS & PLANS HEREIN ARE THE LEGAL WORK PRODUCT OF MINC INTERIORS & MAY NOT BE REPRODUCED, NOR MAY THEY BE GIVEN TO COMPETING CONTRACTORS, NOR TO CONTRACTING AGENCIES FOR THE PURPOSES OF MARKETING RESEARCH. DRAWINGS ARE NOT TO SCALE AND ARE NOT INTENDED FOR CONSTRUCTION PURPOSES UNTIL FURTHER NOTED.**



# Interior Design

1015 Robeson Street / Fayetteville, NC 28305  
Phone: 910-689-0171 / FAX: 910-483-2144

Salesperson: Holly Scott  
holly@mincinteriors.com  
Prepared by: Meredith Capobianco

09.18.08 / 1200 hrs

RE: CPMCAS

Building 4033

Conference Room Wall- Back Side

Back side of wall  
contains two duplex  
outlets



**ALL LAYOUTS & PLANS HEREIN ARE THE LEGAL WORK PRODUCT OF MINC INTERIORS & MAY NOT BE REPRODUCED, NOR MAY THEY BE GIVEN TO COMPETING CONTRACTORS, NOR TO CONTRACTING AGENCIES FOR THE PURPOSES OF MARKETING RESEARCH. DRAWINGS ARE NOT TO SCALE AND ARE NOT INTENDED FOR CONSTRUCTION PURPOSES UNTIL FURTHER NOTED.**



09.18.08 / 1200 hrs

**RE: CPMCAS**

**Building 4033**

**Private Dirt Offices-Overview 1**

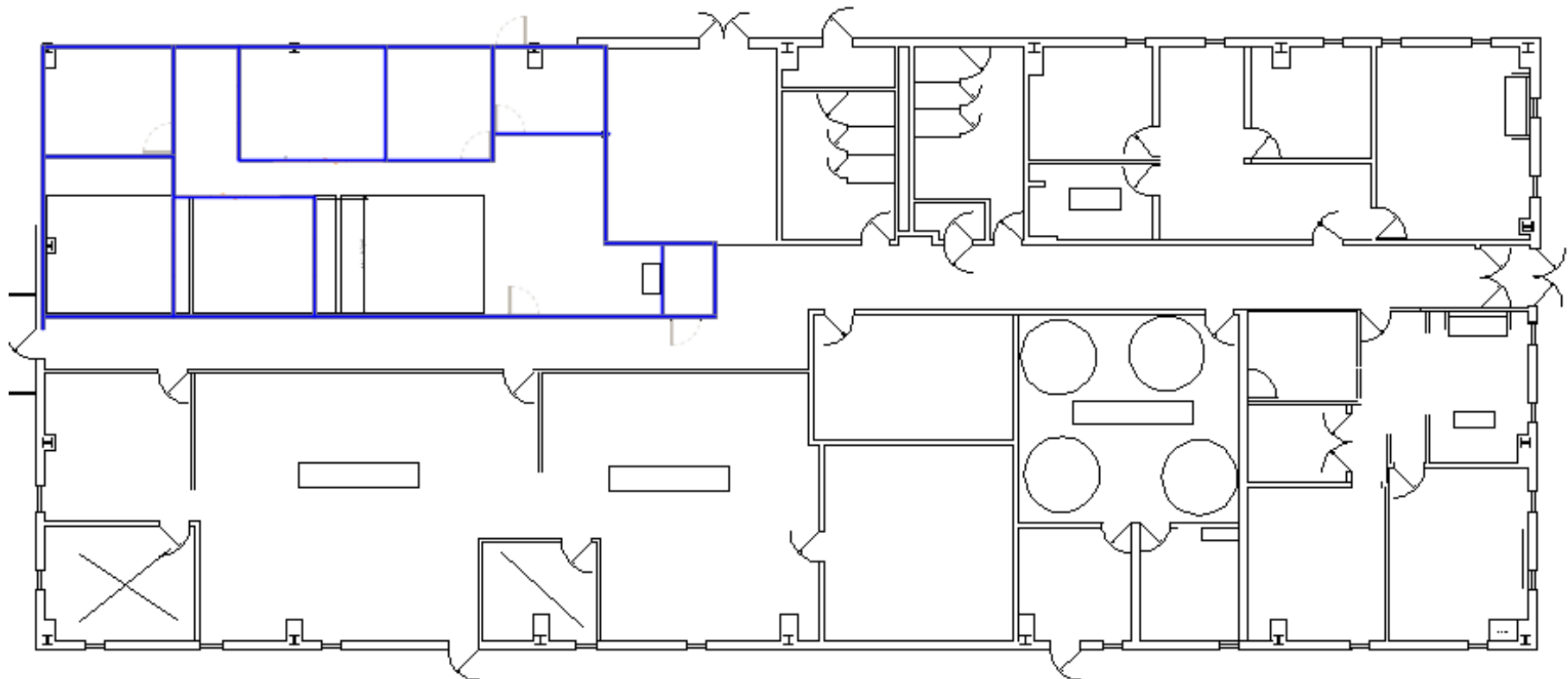

**ALL LAYOUTS & PLANS HEREIN ARE THE LEGAL WORK PRODUCT OF MINC INTERIORS & MAY NOT BE REPRODUCED, NOR MAY THEY BE GIVEN TO COMPETING CONTRACTORS, NOR TO CONTRACTING AGENCIES FOR THE PURPOSES OF MARKETING RESEARCH. DRAWINGS ARE NOT TO SCALE AND ARE NOT INTENDED FOR CONSTRUCTION PURPOSES UNTIL FURTHER NOTED.**



# Interior Design

1015 Robeson Street / Fayetteville, NC 28305  
Phone: 910-689-0171 / FAX: 910-483-2144

Salesperson: Holly Scott  
holly@mincinteriors.com  
Prepared by: Meredith Capobianco

09.18.08 / 1200 hrs

RE: CPMCAS

Building 4033

Private Dirt Offices-Overview 2: 3D

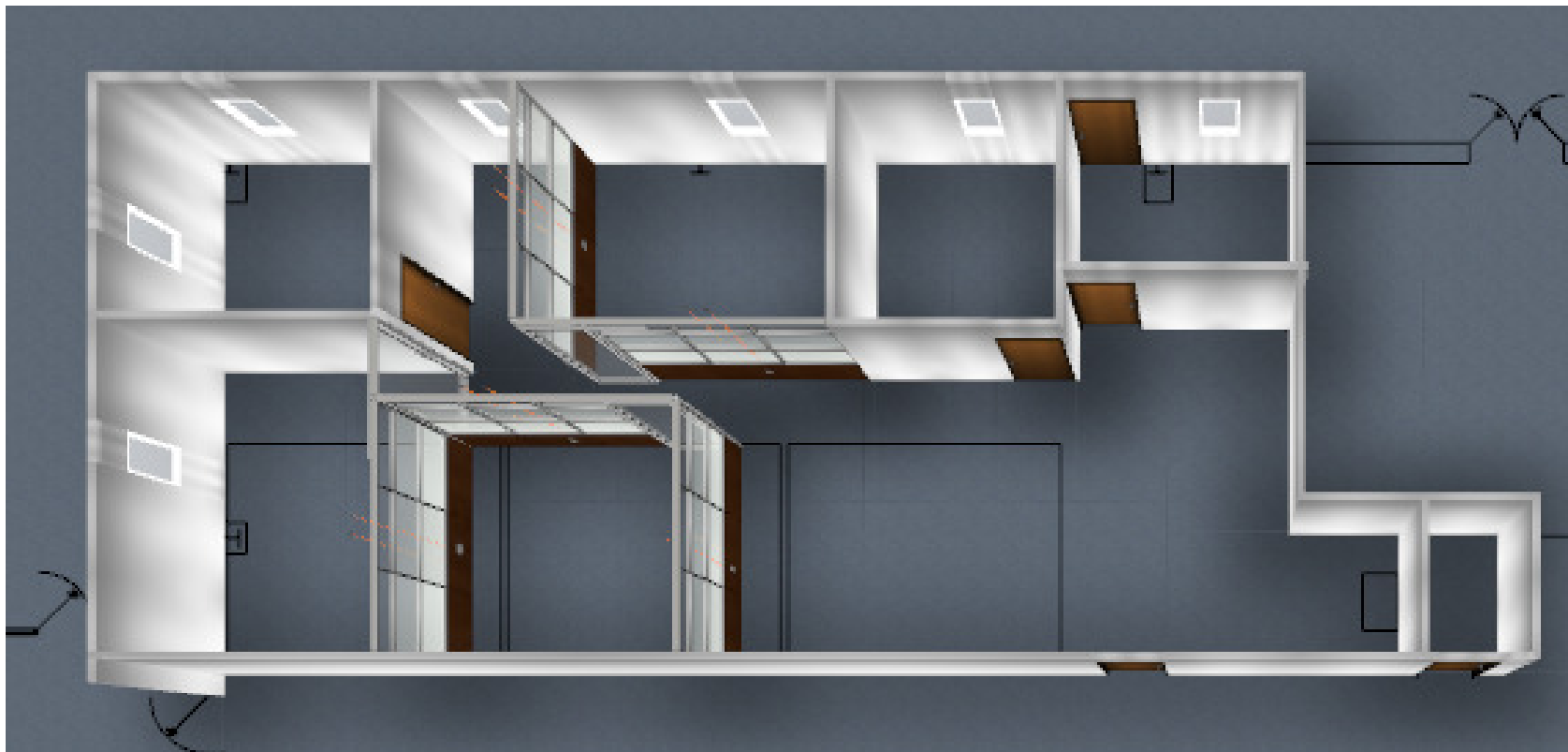

**ALL LAYOUTS & PLANS HEREIN ARE THE LEGAL WORK PRODUCT OF MINC INTERIORS & MAY NOT BE REPRODUCED, NOR MAY THEY BE GIVEN TO COMPETING CONTRACTORS, NOR TO CONTRACTING AGENCIES FOR THE PURPOSES OF MARKETING RESEARCH. DRAWINGS ARE NOT TO SCALE AND ARE NOT INTENDED FOR CONSTRUCTION PURPOSES UNTIL FURTHER NOTED.**



09.18.08 / 1200 hrs

**RE: CPMCAS**

**Building 4033**

**Private Dirtt Offices View 1**

**View from reception to private offices- Whips for electrical will be run through wood veneer tiles. Shown in rendering to display product.**



**ALL LAYOUTS & PLANS HEREIN ARE THE LEGAL WORK PRODUCT OF MINC INTERIORS & MAY NOT BE REPRODUCED, NOR MAY THEY BE GIVEN TO COMPETING CONTRACTORS, NOR TO CONTRACTING AGENCIES FOR THE PURPOSES OF MARKETING RESEARCH. DRAWINGS ARE NOT TO SCALE AND ARE NOT INTENDED FOR CONSTRUCTION PURPOSES UNTIL FURTHER NOTED.**



09.18.08 / 1200 hrs

**RE: CPMCAS**

**Building 4033**

**Private Dirtt Offices- Wall Detail**

**Wood Veneer tiles with laminated glass tiles above. Electrical outlets accessible in hallways as well as private offices.**



**ALL LAYOUTS & PLANS HEREIN ARE THE LEGAL WORK PRODUCT OF MINC INTERIORS & MAY NOT BE REPRODUCED, NOR MAY THEY BE GIVEN TO COMPETING CONTRACTORS, NOR TO CONTRACTING AGENCIES FOR THE PURPOSES OF MARKETING RESEARCH. DRAWINGS ARE NOT TO SCALE AND ARE NOT INTENDED FOR CONSTRUCTION PURPOSES UNTIL FURTHER NOTED.**



## Interior Design

1015 Robeson Street / Fayetteville, NC 28305  
Phone: 910-689-0171 / FAX: 910-483-2144

Salesperson: Holly Scott  
holly@mincinteriors.com  
Prepared by: Meredith Capobianco

09.18.08 / 1200 hrs

**RE: CPMCAS**

**Building 4033**

**Private Dirtt Offices-Overview**

**Sliding barn doors in each private office. Barn doors do not impede into hallway egress or into office space.**



**ALL LAYOUTS & PLANS HEREIN ARE THE LEGAL WORK PRODUCT OF MINC INTERIORS & MAY NOT BE REPRODUCED, NOR MAY THEY BE GIVEN TO COMPETING CONTRACTORS, NOR TO CONTRACTING AGENCIES FOR THE PURPOSES OF MARKETING RESEARCH. DRAWINGS ARE NOT TO SCALE AND ARE NOT INTENDED FOR CONSTRUCTION PURPOSES UNTIL FURTHER NOTED.**