

# Marine Corps Base Camp Lejeune, NC

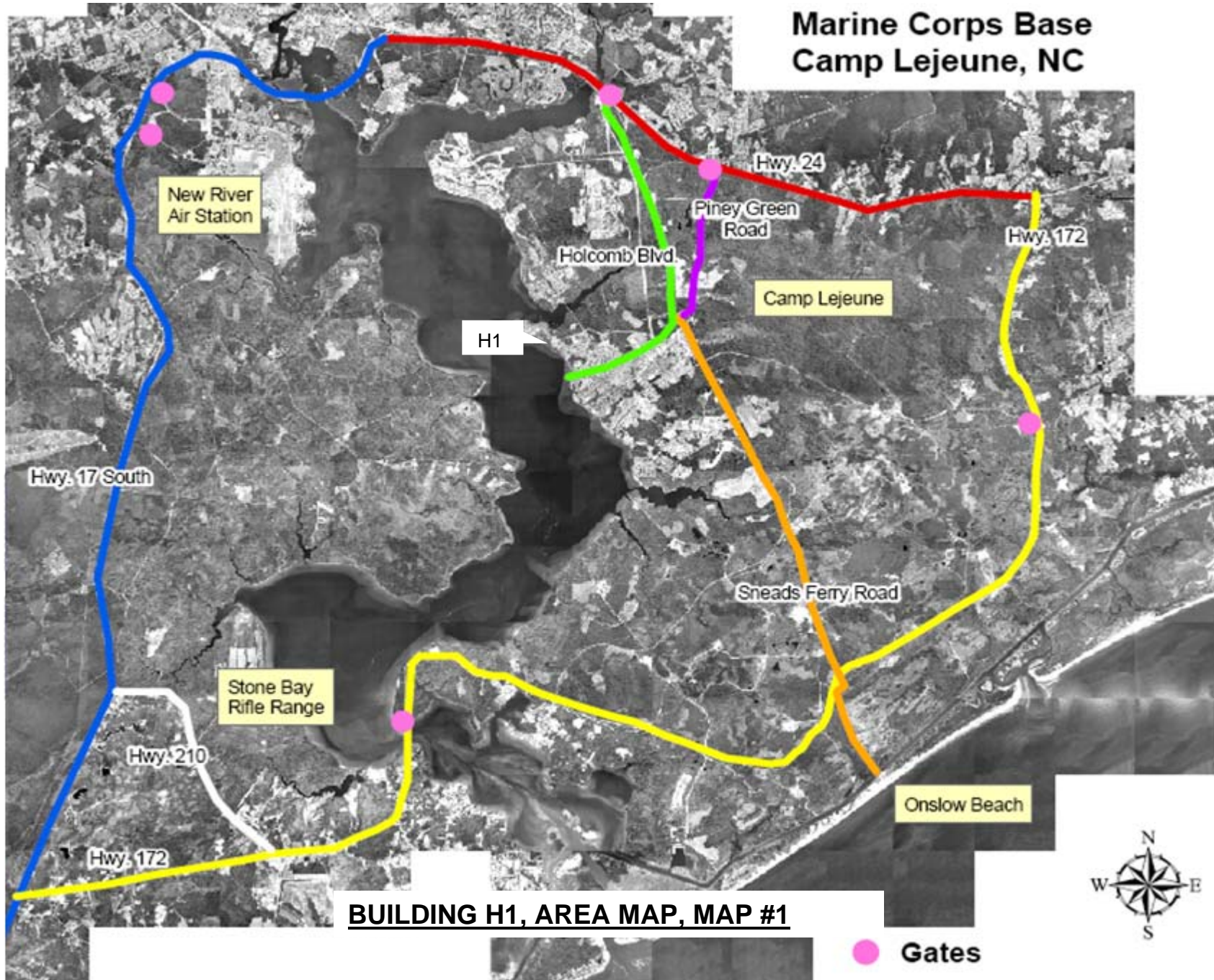

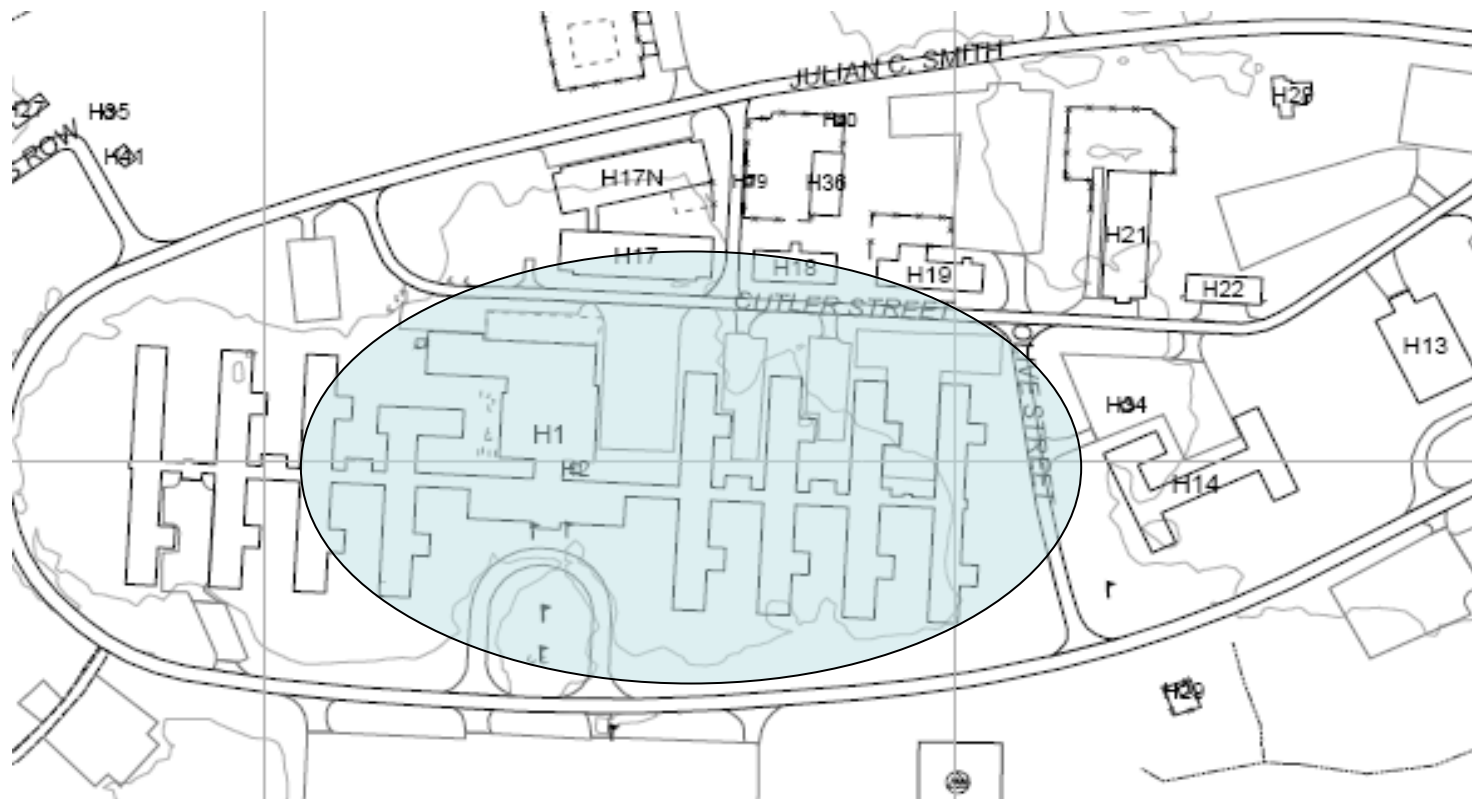

**BUILDING H1, AREA MAP, MAP #1**

**● Gates**

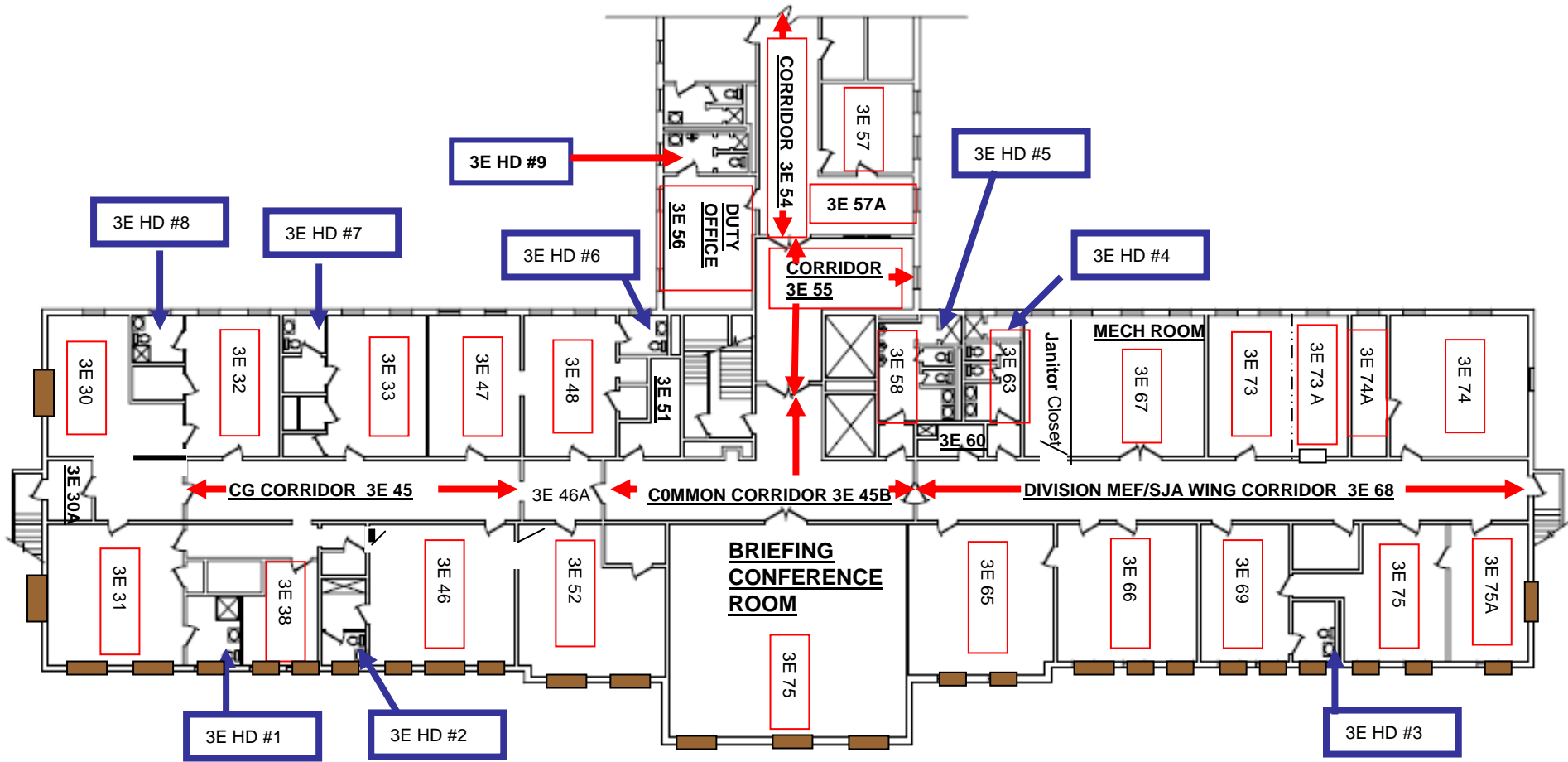

**BUILDING H1, SITE MAP, MAP # 2**



 = Install wood composite blinds

**BUILDING H1 3E WING SCOPE OF WORK AREA**

**Floor Plan # 1**

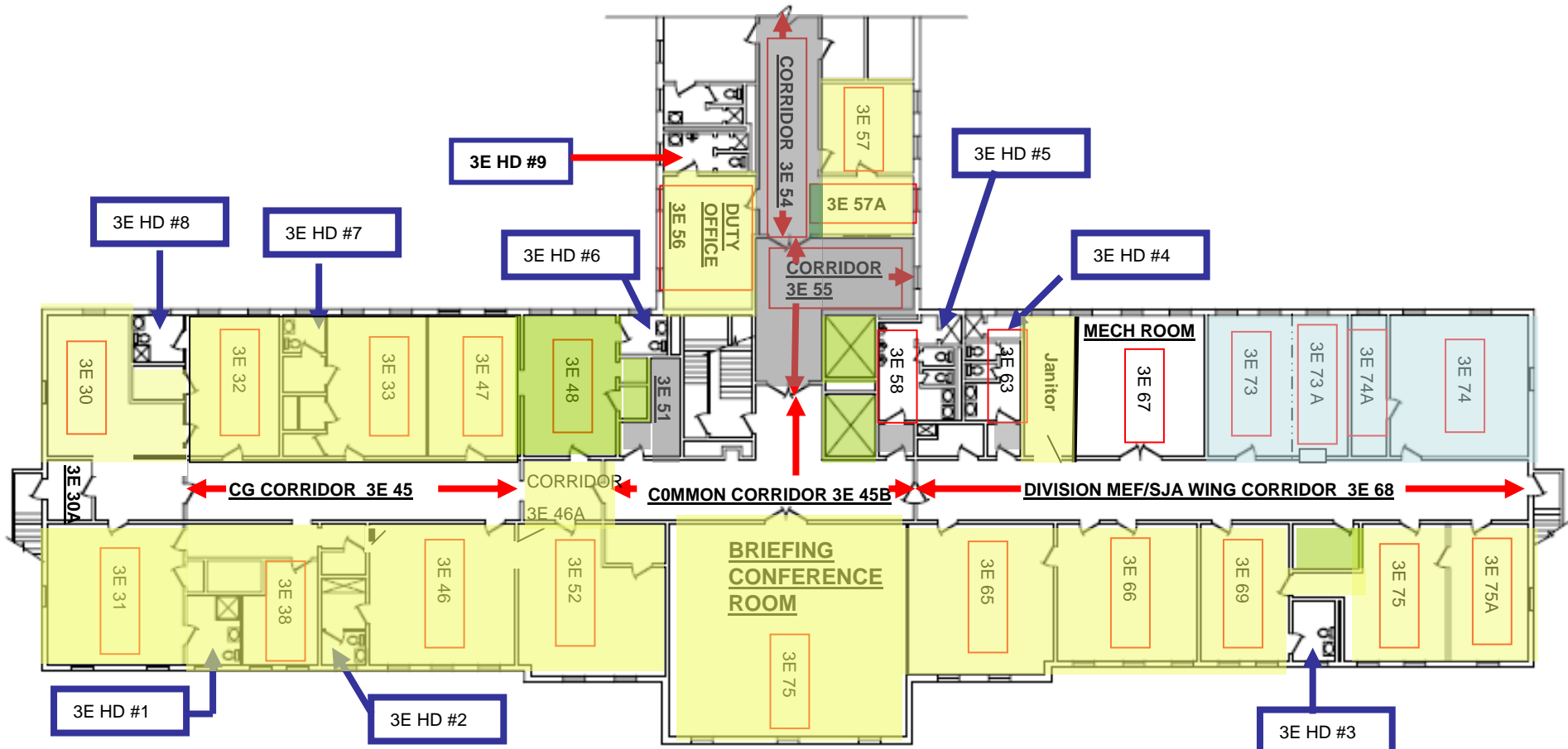

- = REMOVE EXISTING CARPET & FLOOR TILE UNDER THE CARPET & THE ASBESTOS MASTIC UNDER THE FLOOR TILE
- = REMOVE ASBESTOS FLOOR TILE AND ASBESTOS FLOOR TILE MASTIC
- = REMOVE FLOOR TILE AND ASBESTOS FLOOR TILE MASTIC
- = Remove floor tile

**BUILDING H1 3E WING FLOOR COVERING REMOVAL**  
**Floor Plan # 2**

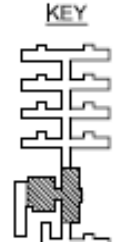

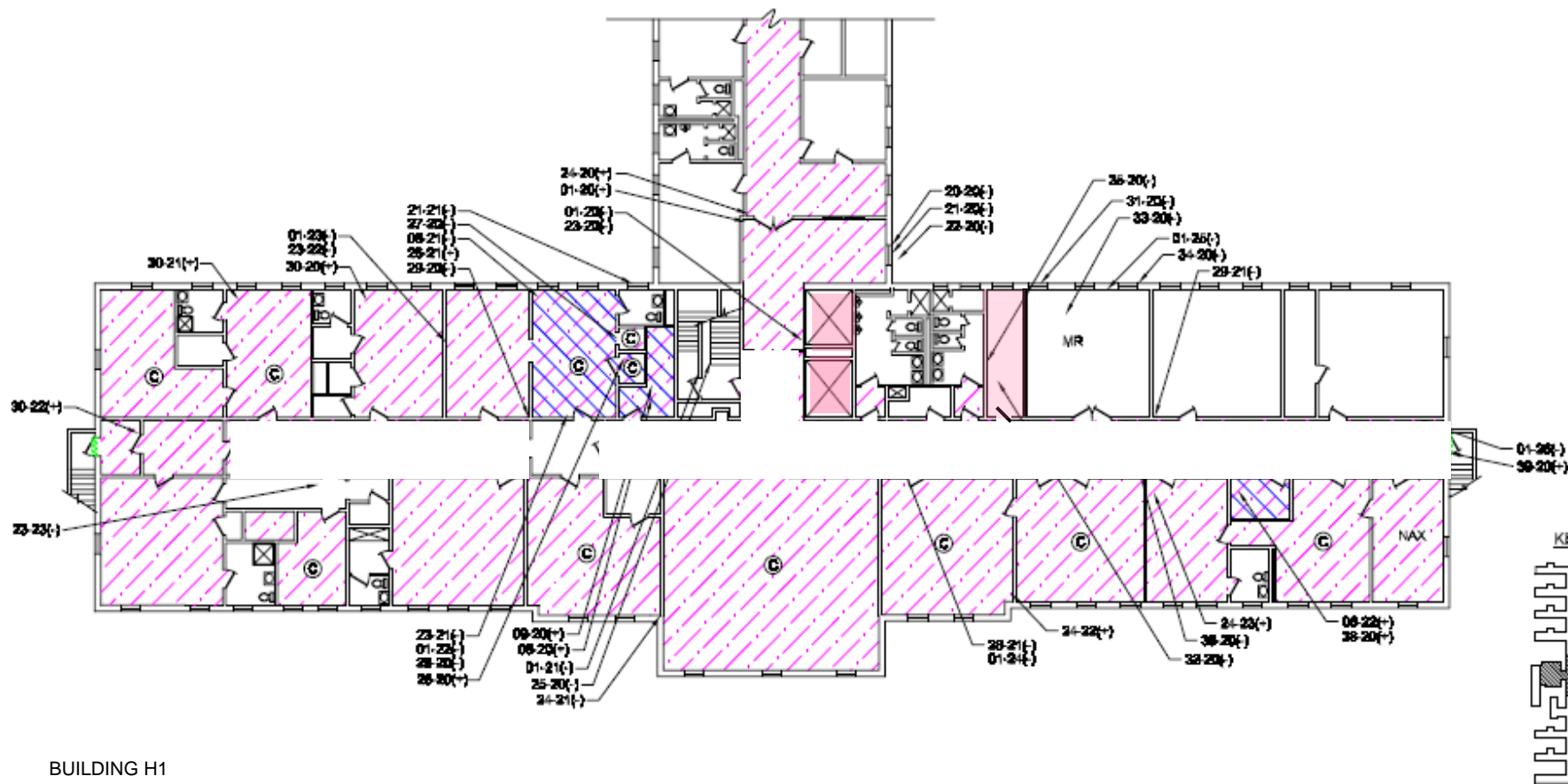

BUILDING H1  
THIRD FLOOR - WING E

## BUILDING H1 3E WING, ASBESTOS REPORT

### Floor Plan #3



ACM LEGEND	
	12" FLOOR TILE MASTIC [HM01] BEIGE W/ BROWN FLECKS [HM06] TAN W/ BROWN SPECS [HM30] BEIGE W/ BROWN STREAKS
	MASTIC RESIDUE [HM24]
	FLOOR TILE/MASTIC [HM09] 9" BLACK [HM28] 12" GRAY W/ GRAY
	BLACK FLOOR TILE UNDER OTHER/ MASTIC [HM38]
	EXTERIOR CAULKING, DOOR [HM39]

NO.	REV.	DATE	DESCRIPTION

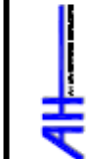

NCB CAMP LEJEUNE, NC



CY07 ASBESTOS REINSPECTION 2007  
H1-03-2008  
NCB CAMP LEJEUNE, NC

DATE	
TIME	

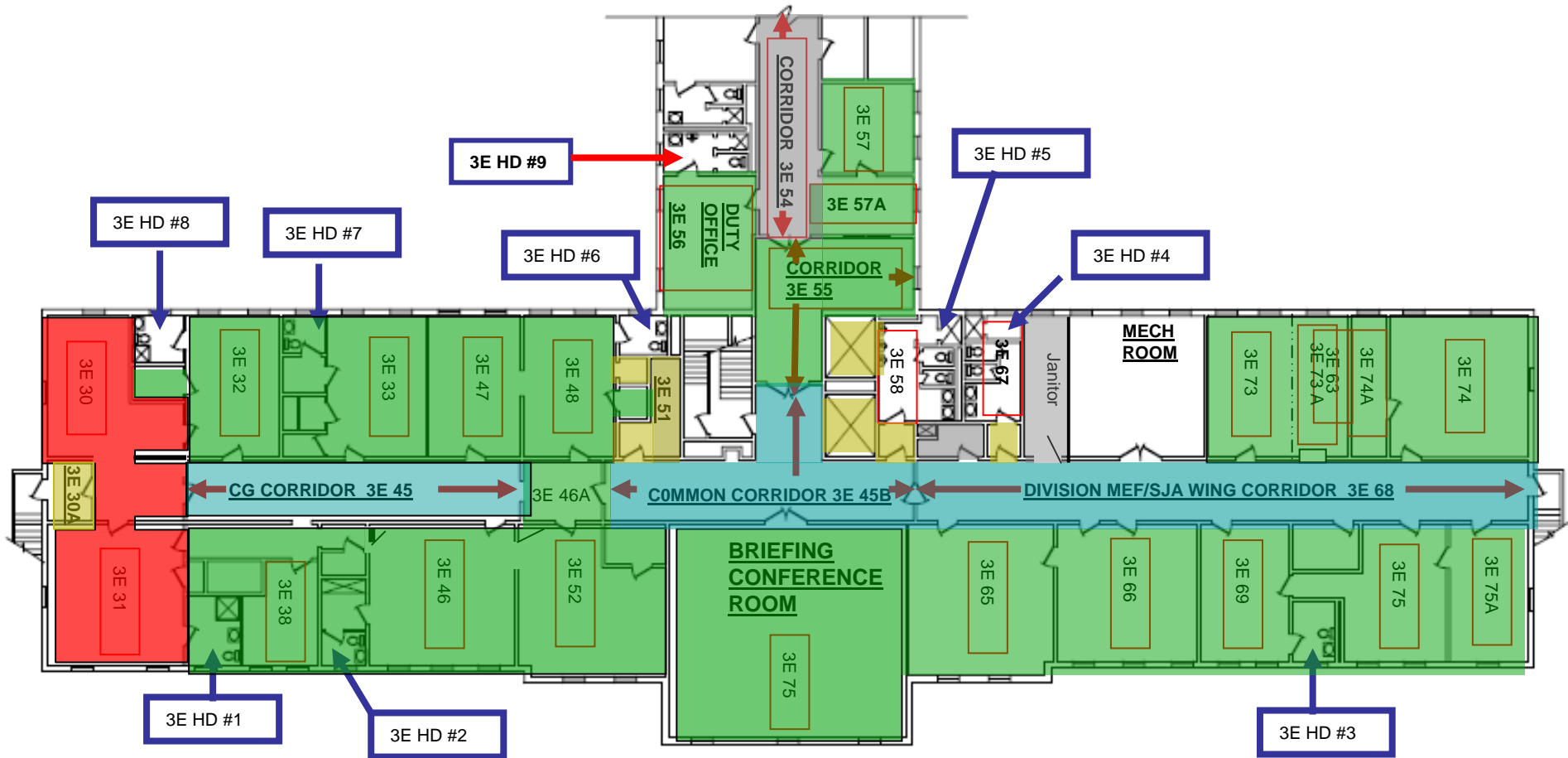

- = NEW RED CARPET
- = NEW GREEN CARPET
- = NEW LAMINATED WOOD
- = NEW 12" VCT FLOOR TILE
- = CLEAN COORIDOR CARPET

**BUILDING H1 3E WING FLOOR COVERING REPLACEMENT**  
**Floor Plan #4**

**BLOCK UP WINDOW,  
REMOVE ELECTRICAL  
CIRCUIT, REMOVE  
SCREEN, SHEET ROCK  
OPENING. MOUNT NEW  
VIDIO SCREEN**

Convert to new  
Dedicated Circuit

Install two new  
Outlets

**INSTALL NEW  
WALL & DOOR.**

NEW  
OUTLETS

**INSTALL NEW  
VANITY, SINK,  
LAMINATED  
FLOOR**

Approximately 40"

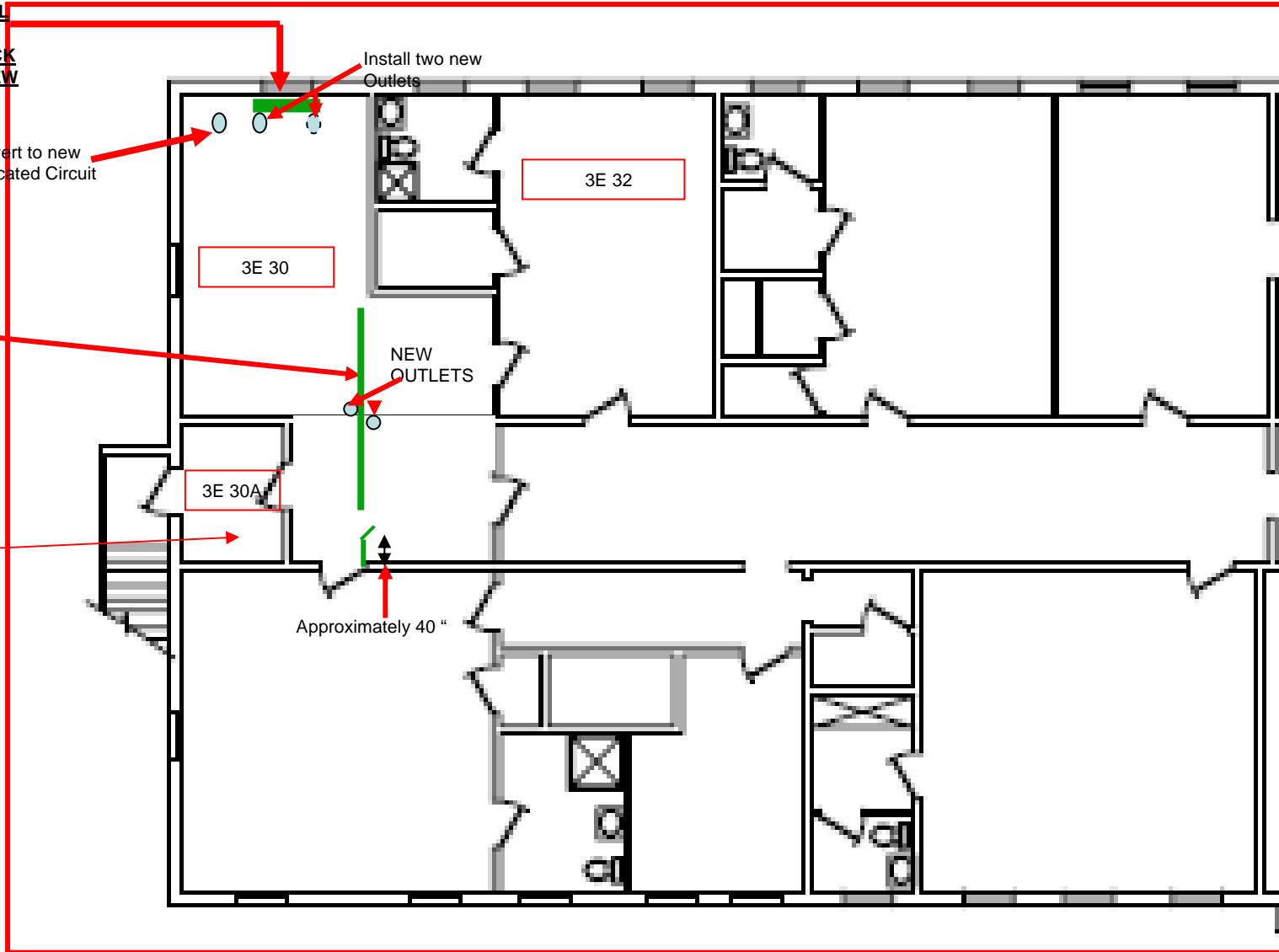

**BUILDING H1 3E WING**  
**Floor Plan # 5**

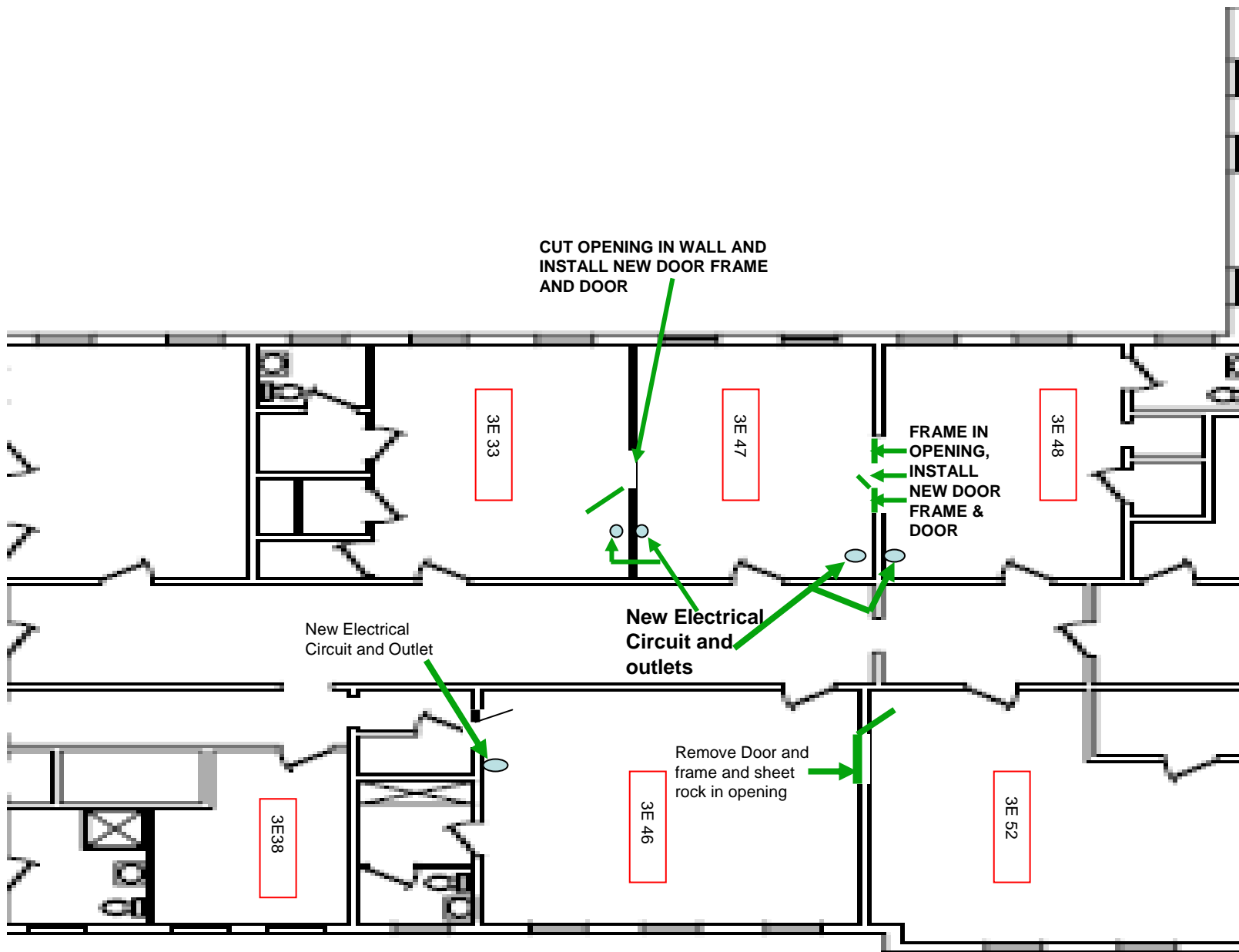

CUT OPENING IN WALL AND  
INSTALL NEW DOOR FRAME  
AND DOOR

FRAME IN  
OPENING,  
INSTALL  
NEW DOOR  
FRAME &  
DOOR

New Electrical  
Circuit and Outlet

New Electrical  
Circuit and  
outlets

Remove Door and  
frame and sheet  
rock in opening

**BUILDING H1 3E WING**  
**Floor Plan # 6**

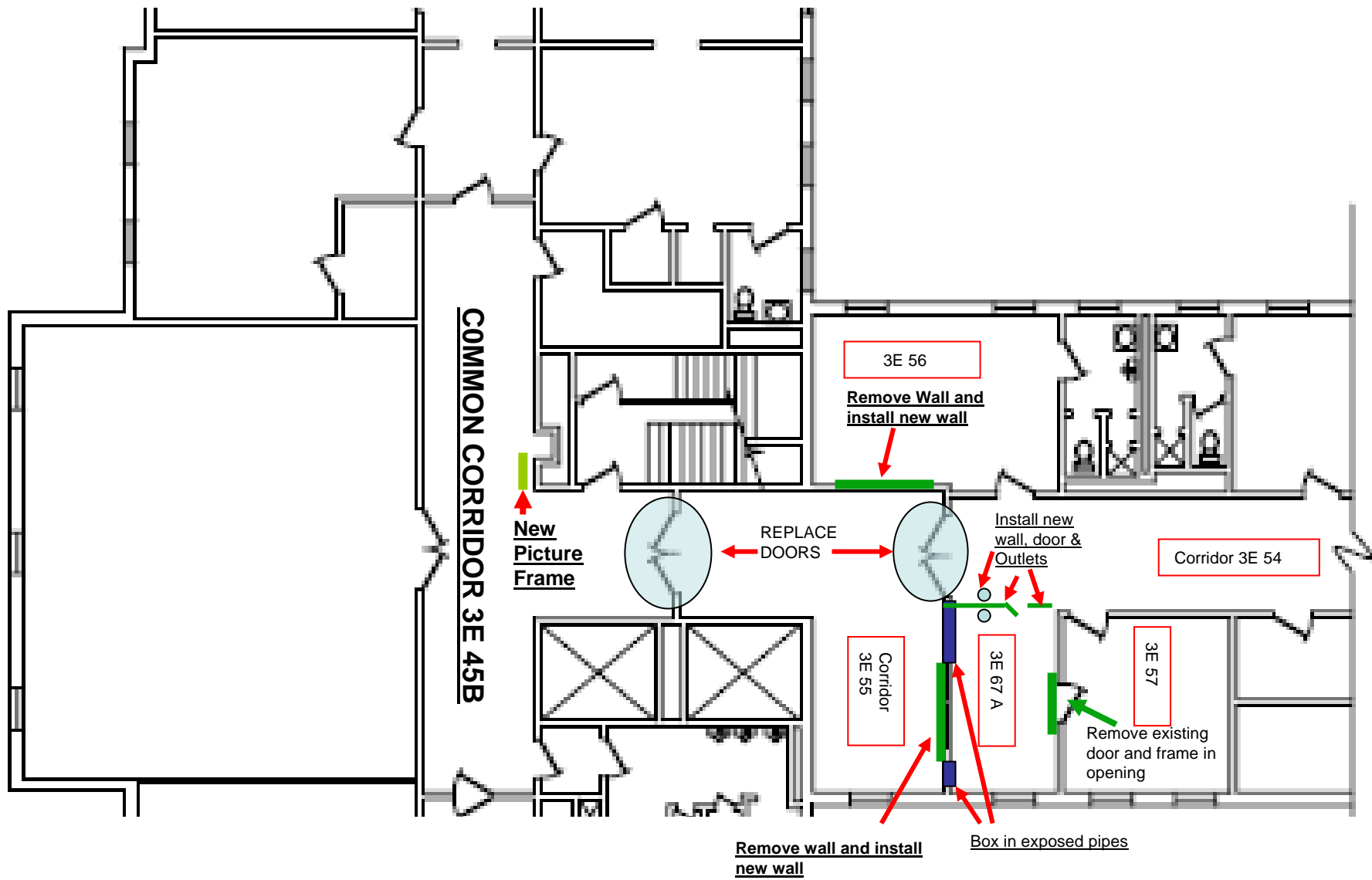

**BUILDING H1 3E WING**  
**Floor Plan # 7**

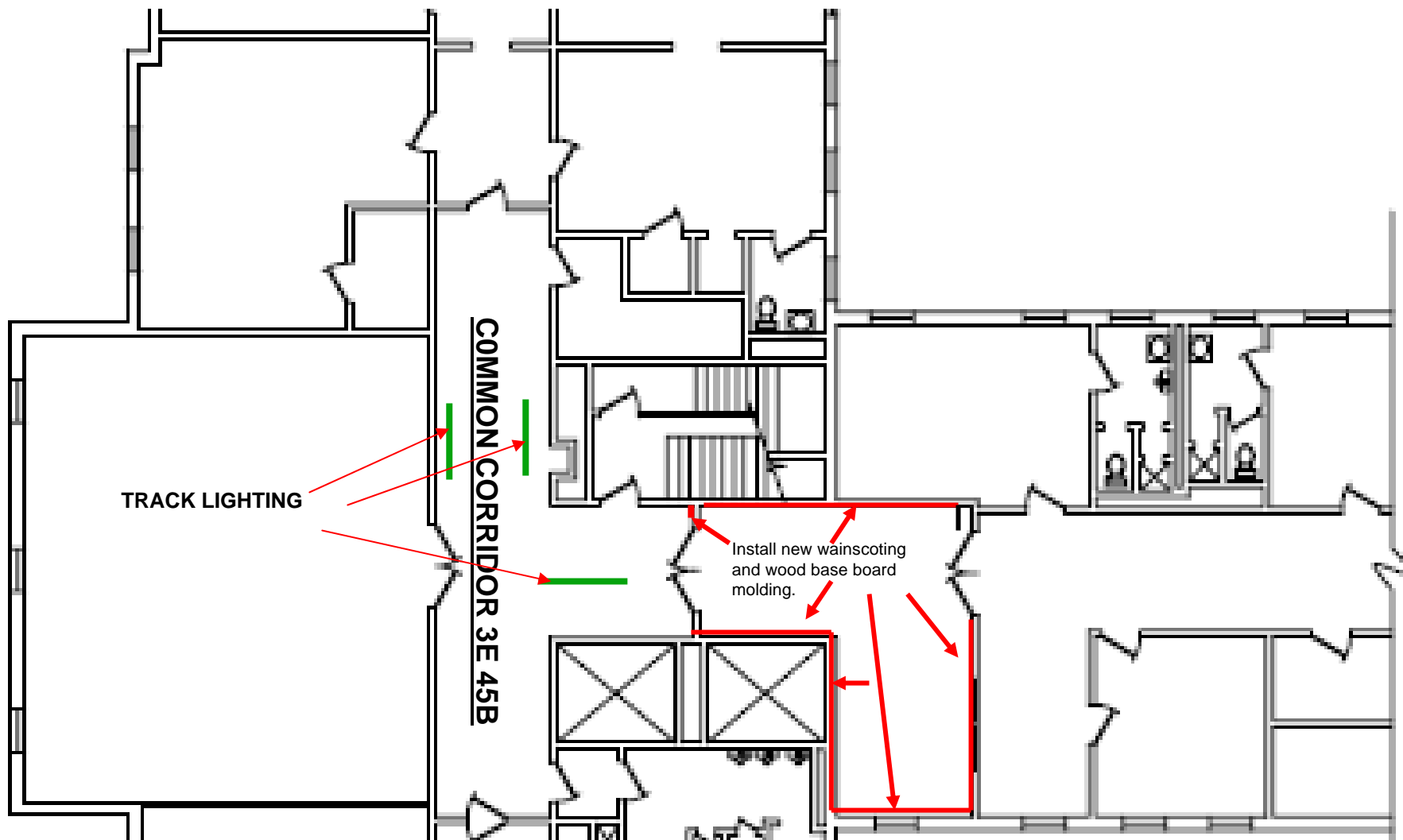

**BUILDING H1 3E WING**  
**Floor Plan # 8**

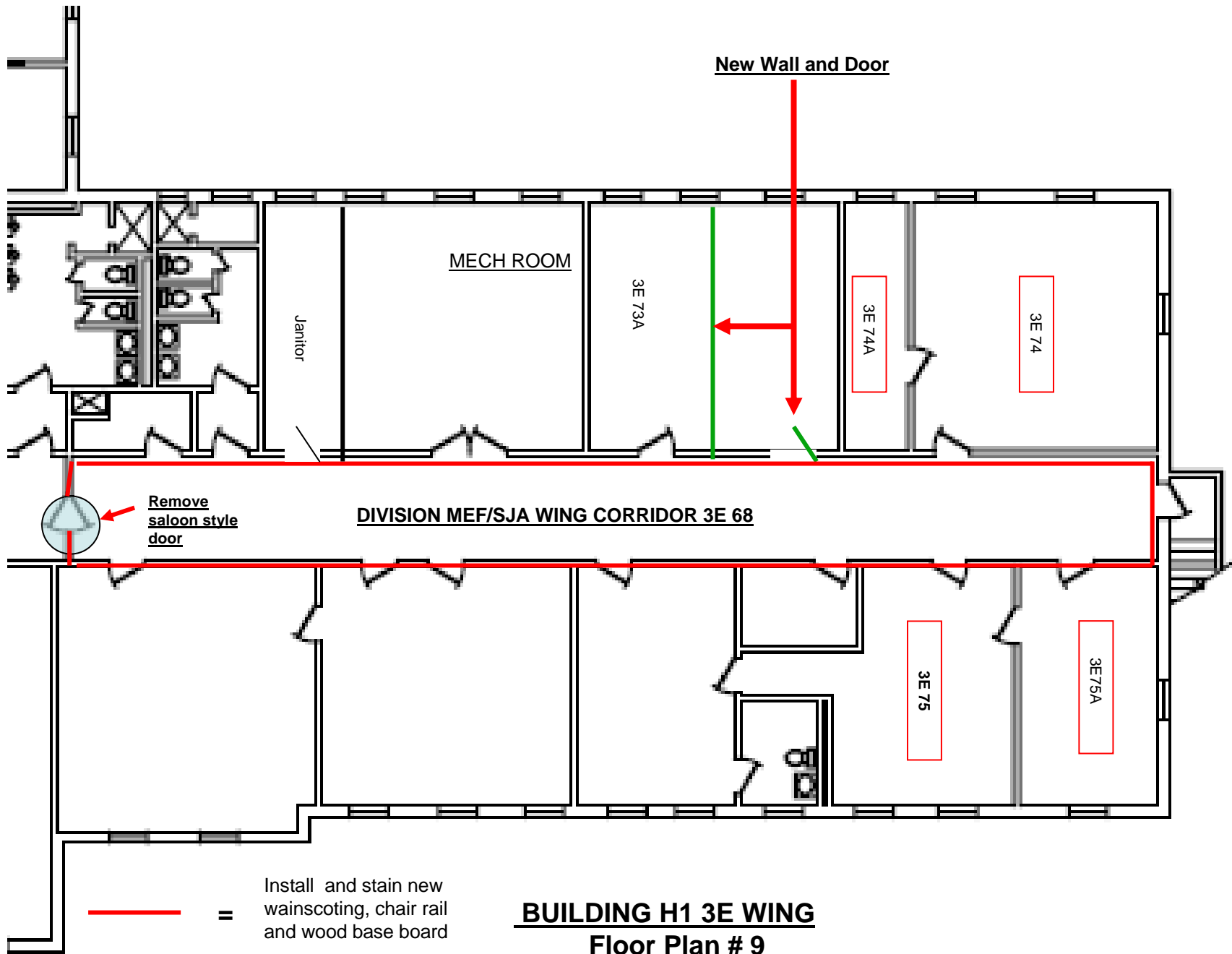

**BUILDING H1 3E WING**  
**Floor Plan # 9**

# CG's Private Conference Room VTC Installation

Outlet Location (Not to Scale)

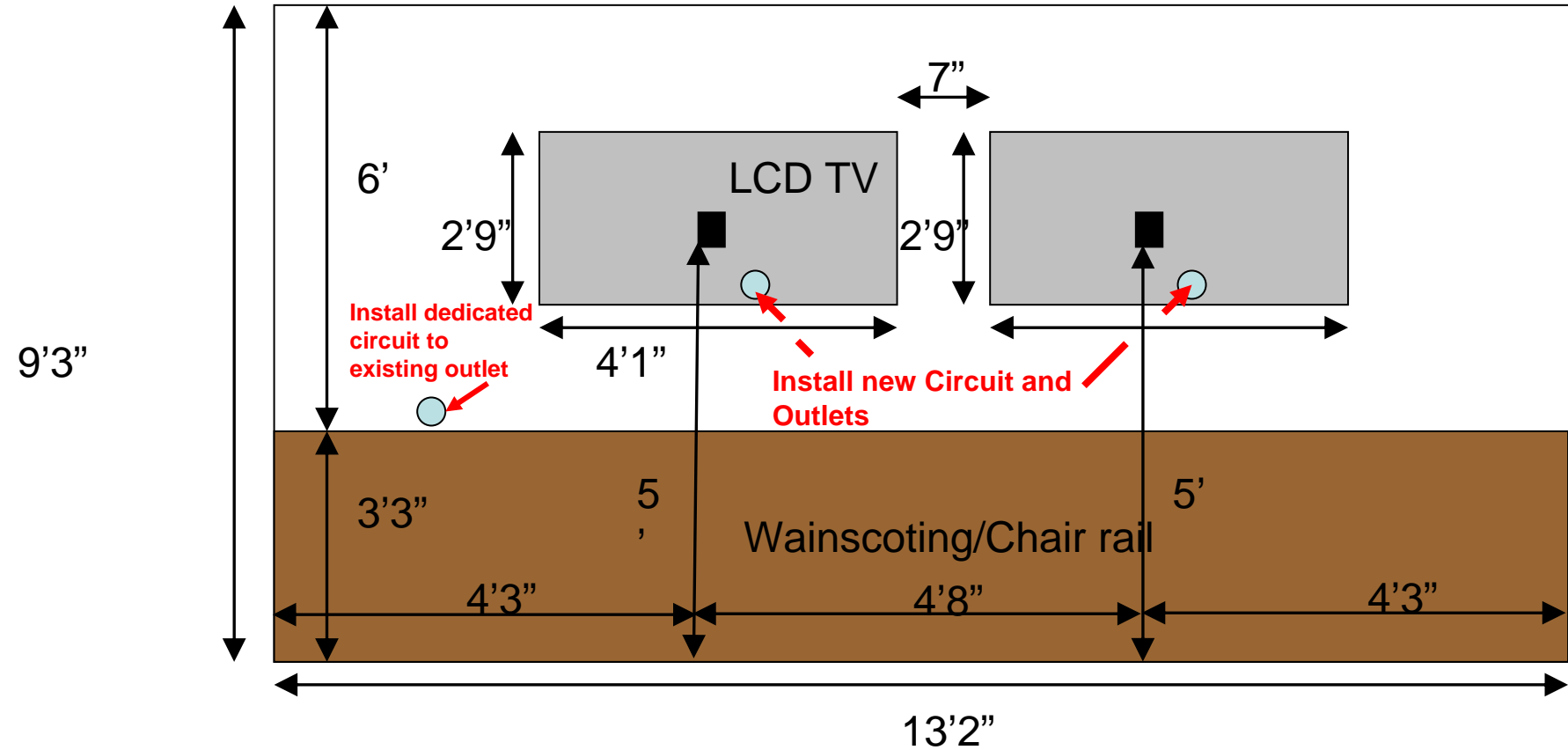

■ Outlet Locations—60" above ground, center of display

**BUILDING H1 3E WING**  
**Floor Plan # 10 (LCD TV Installation)**

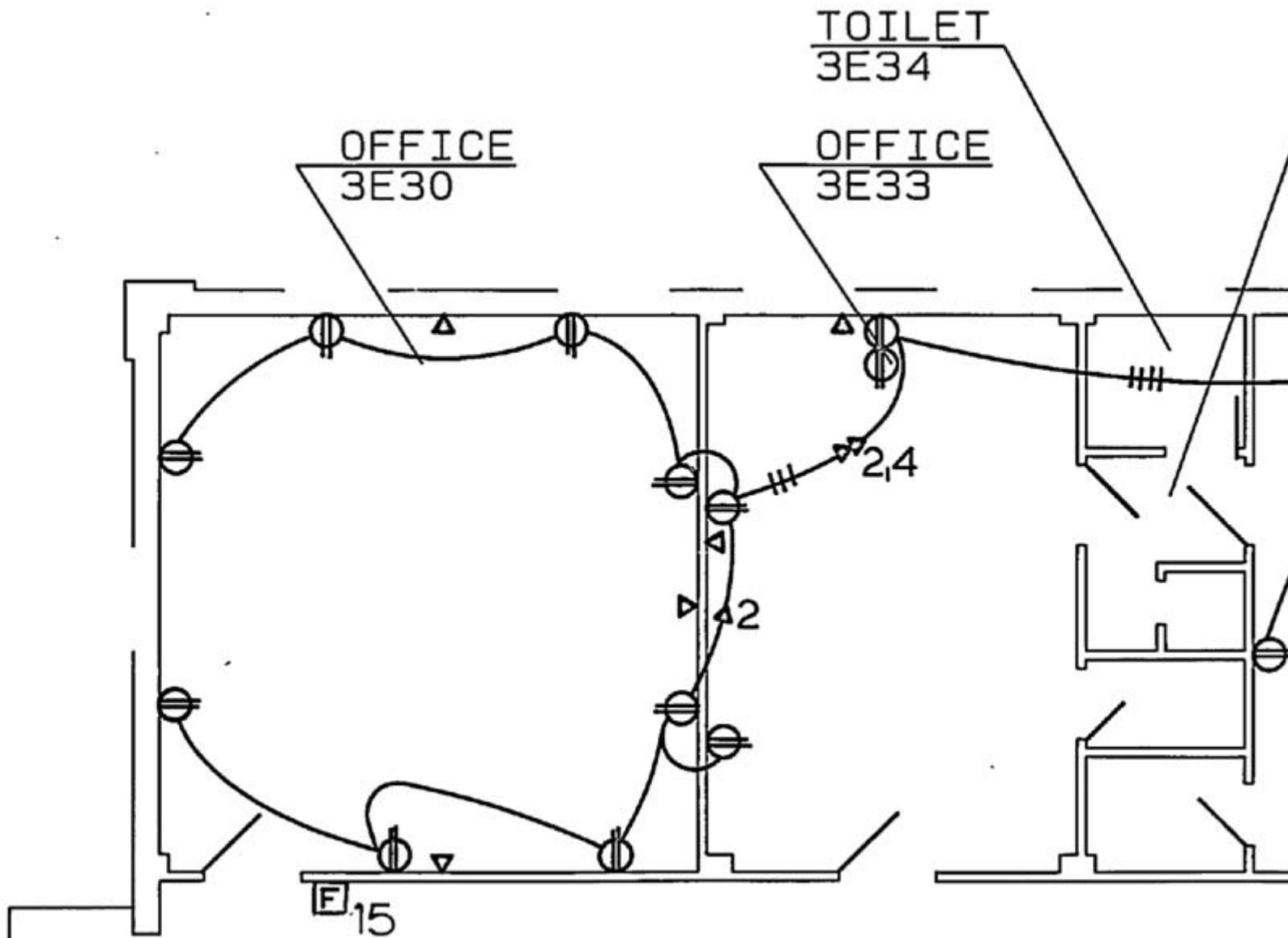

**BUILDING H1 3E WING**  
**Floor Plan # 11 (Circuits for LCD TV Installation)**

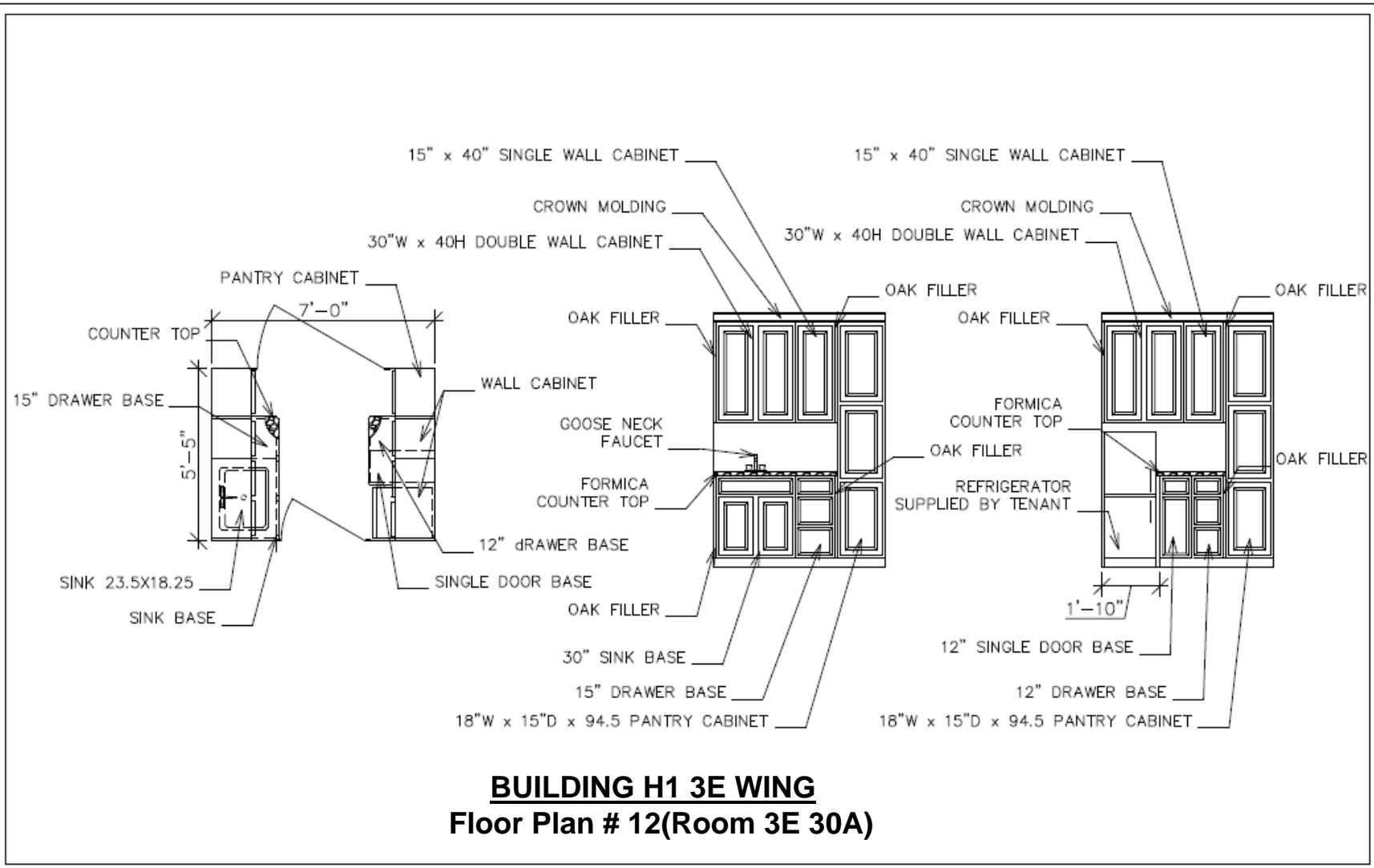

**Construction Working Hours (all spaces):**

-M-F: 1630-0700

-S-S: 24 Hours

**Holidays 24 Hours:**

-Easter: 10-13 Apr

-Memorial Day: 22-26 May

-4<sup>th</sup> of July: 2-6 Jul

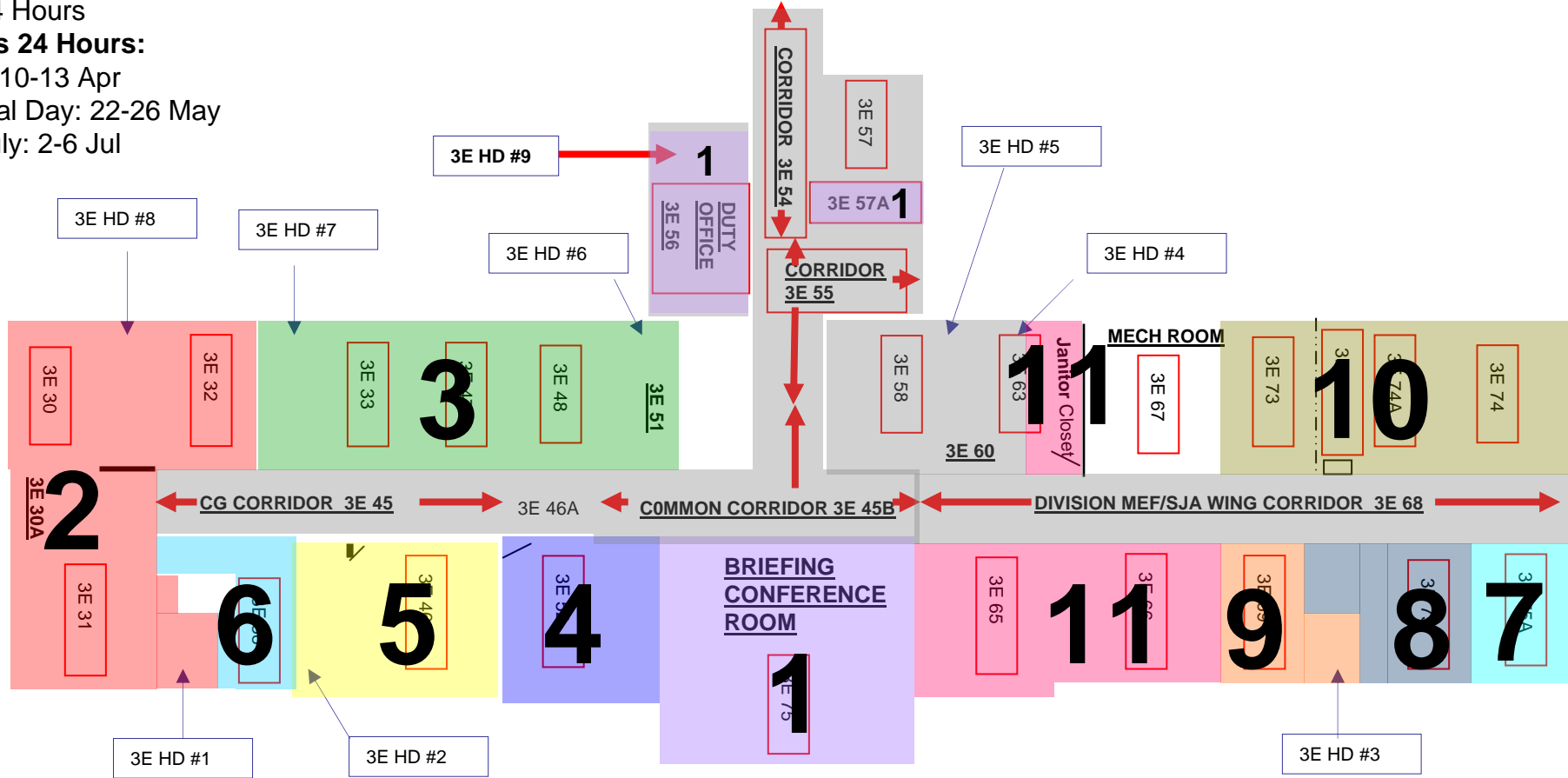

**BUILDING H1 3E WING SCOPE OF WORK AREA**

**Floor Plan # 13 WORK SCHEDULE**